

# COMUNE DI RUSSI

Oggetto

PROGETTO PER AMPLIAMENTO DI STABILIMENTO DI PRODUZIONE  
MACCHINE AGRICOLE

Ubicazione

Via Alcide De Gasperi n. 34

Proprietà

KVERNELAND GROUP RAVENNA SRL

c.f. 01055030397

Il tecnico  
Arch. Massimo Ciminelli



48038 Russi (RA) Via V. Veneto, 14 - tel. e fax 0545881111 - cell. 349823294  
C.F. 025380410001001001 - P.IVA 0252424099 - gestore unico per il comm.  
di cui è amministratore unico il sottoscritto Arch. Massimo Ciminelli  
Aut. C.T.T. Tribunale di RA n. 77 - C. Impiegato Registro RE RA n. 07998

## TAVOLA-PROGETTO VISTE TRIDIMENSIONALI

Febbraio 2024

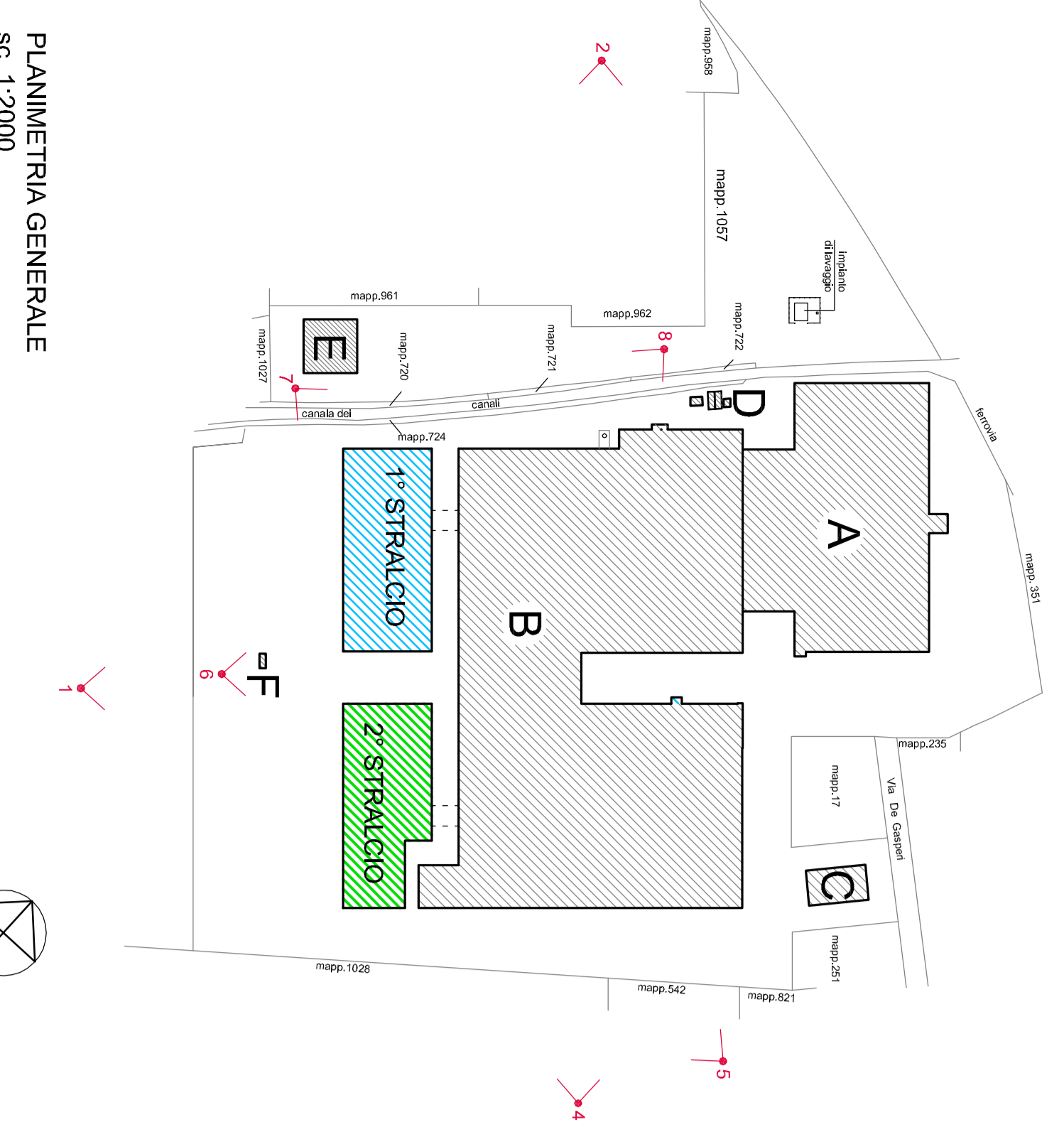

PLANIMETRIA GENERALE  
sc. 1:2000

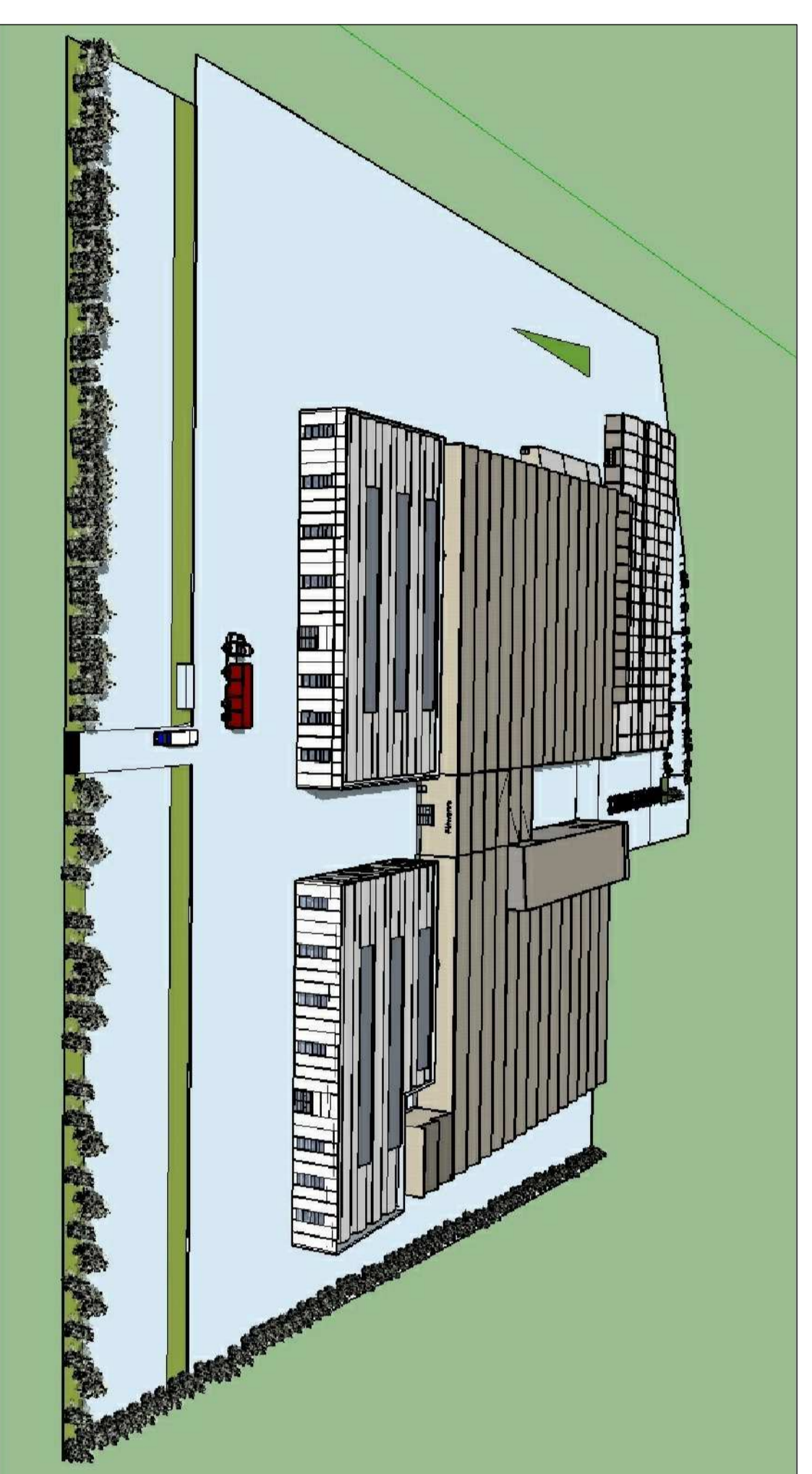

Vista - 1

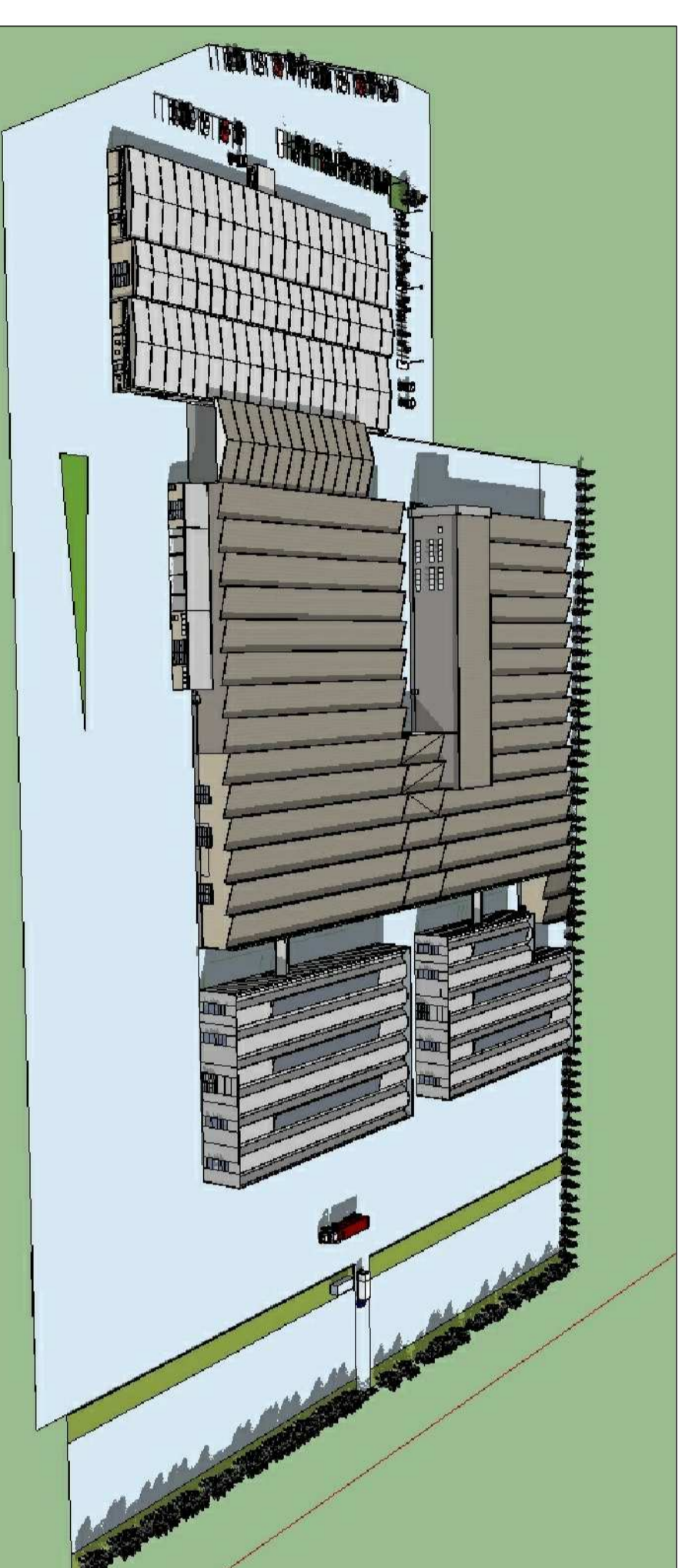

Vista - 2



Vista - 3

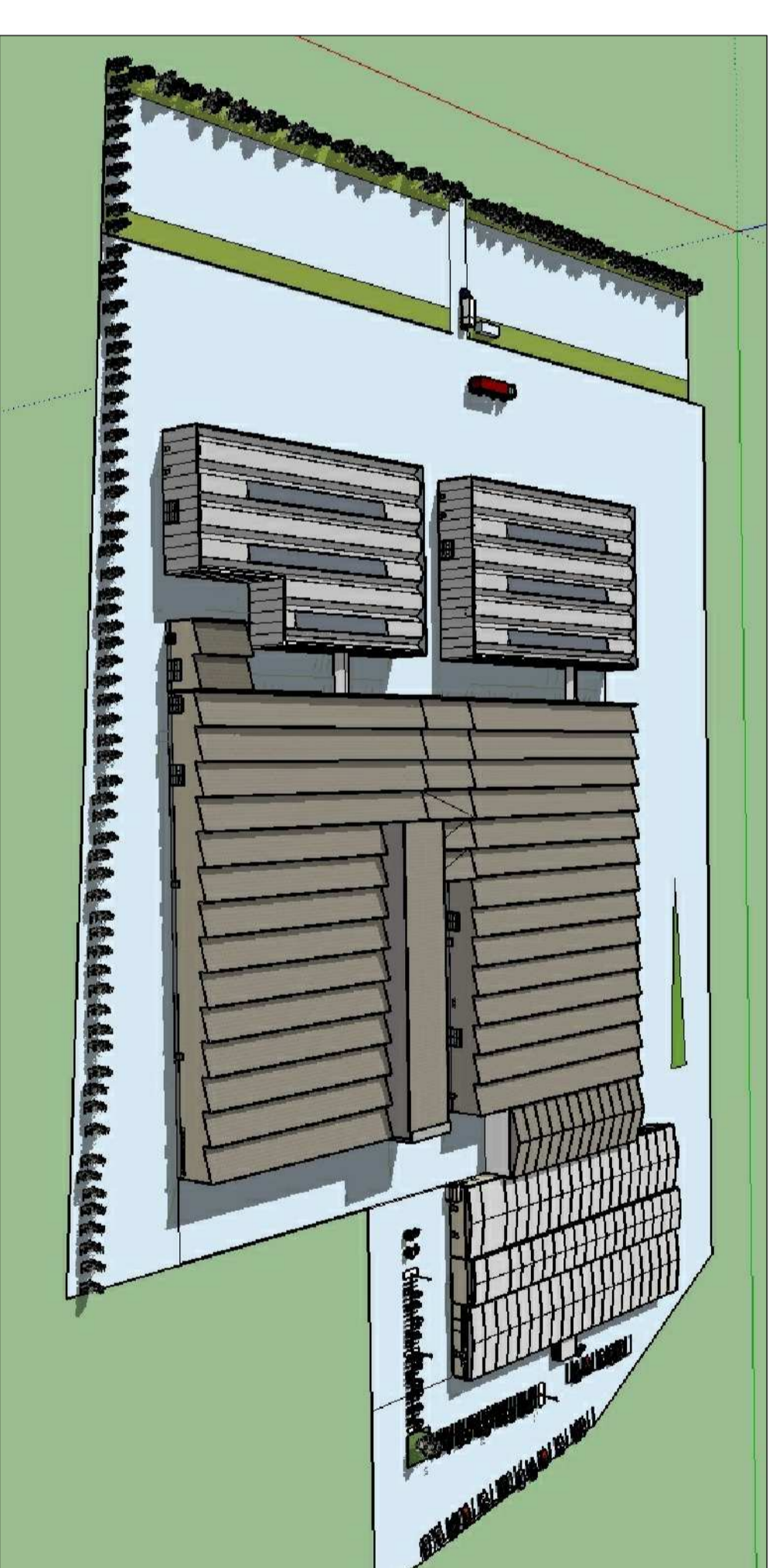

Vista - 4

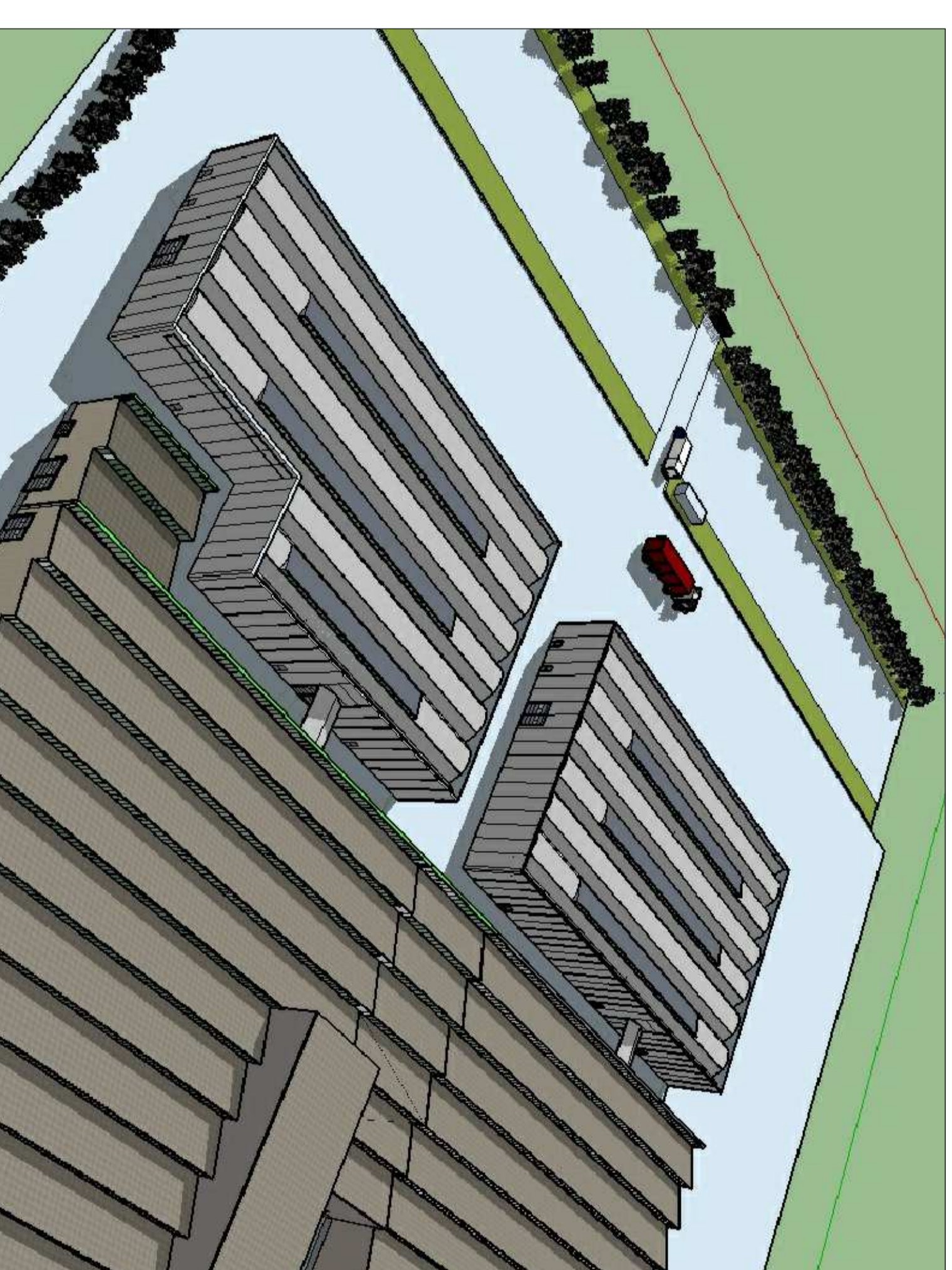

Vista - 5

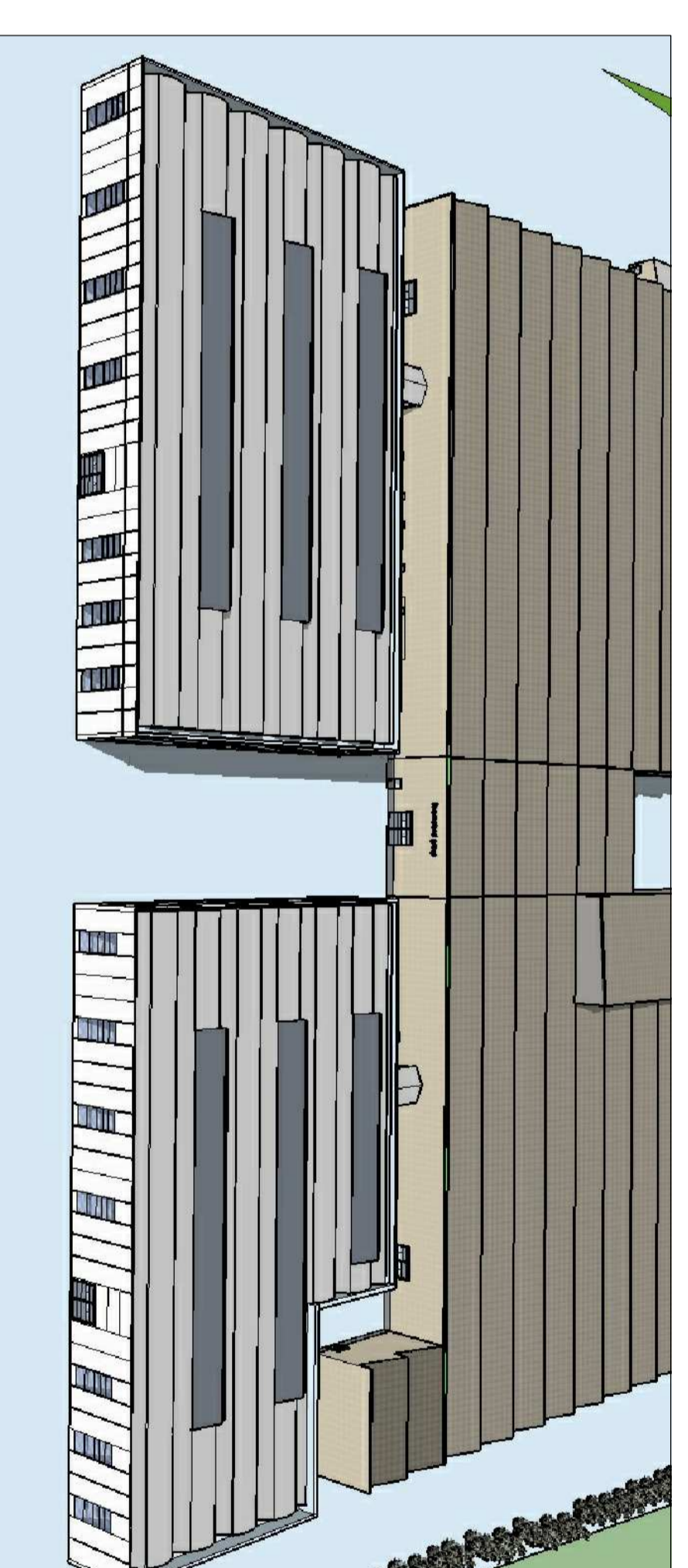

Vista - 6

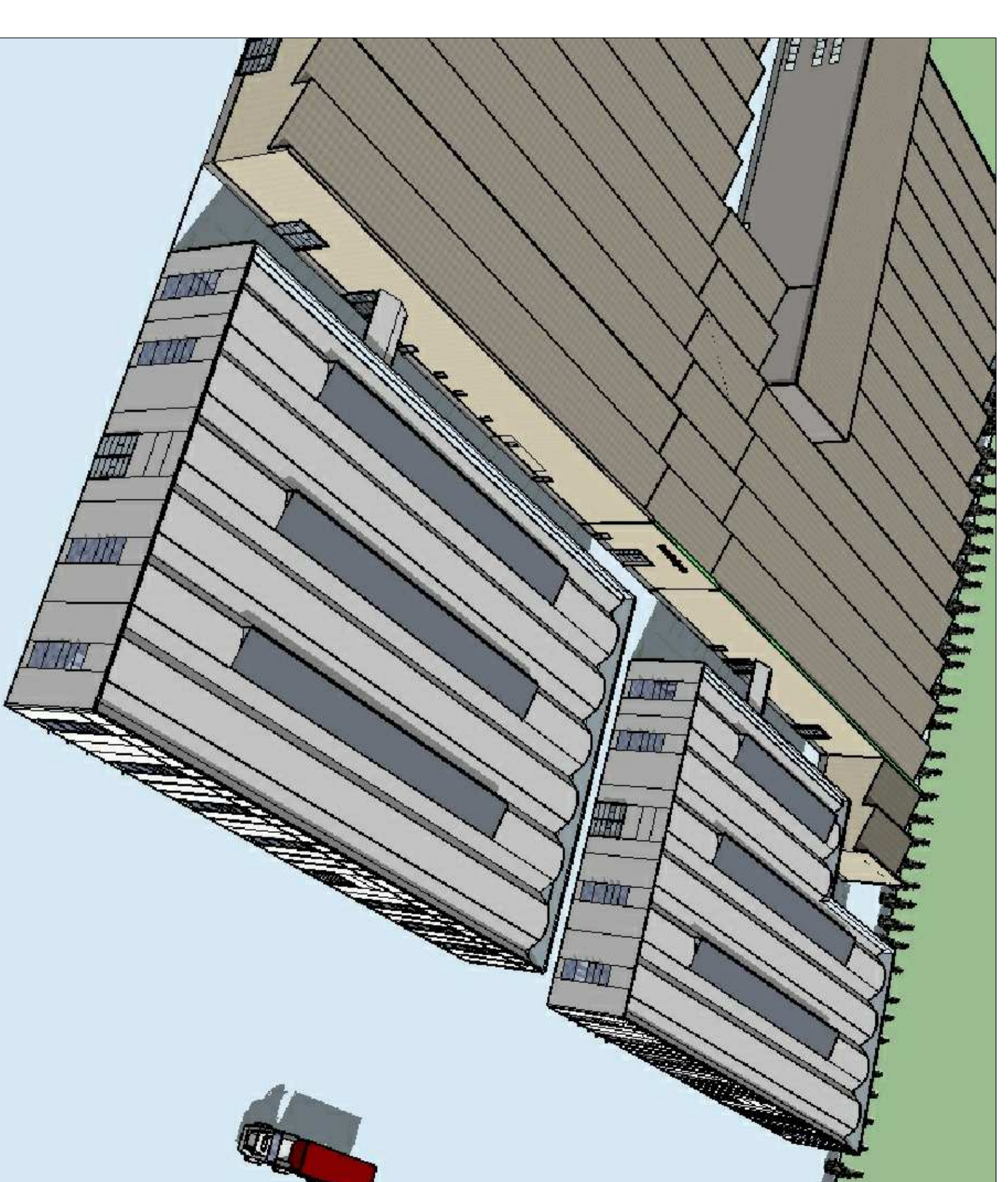

Vista - 7

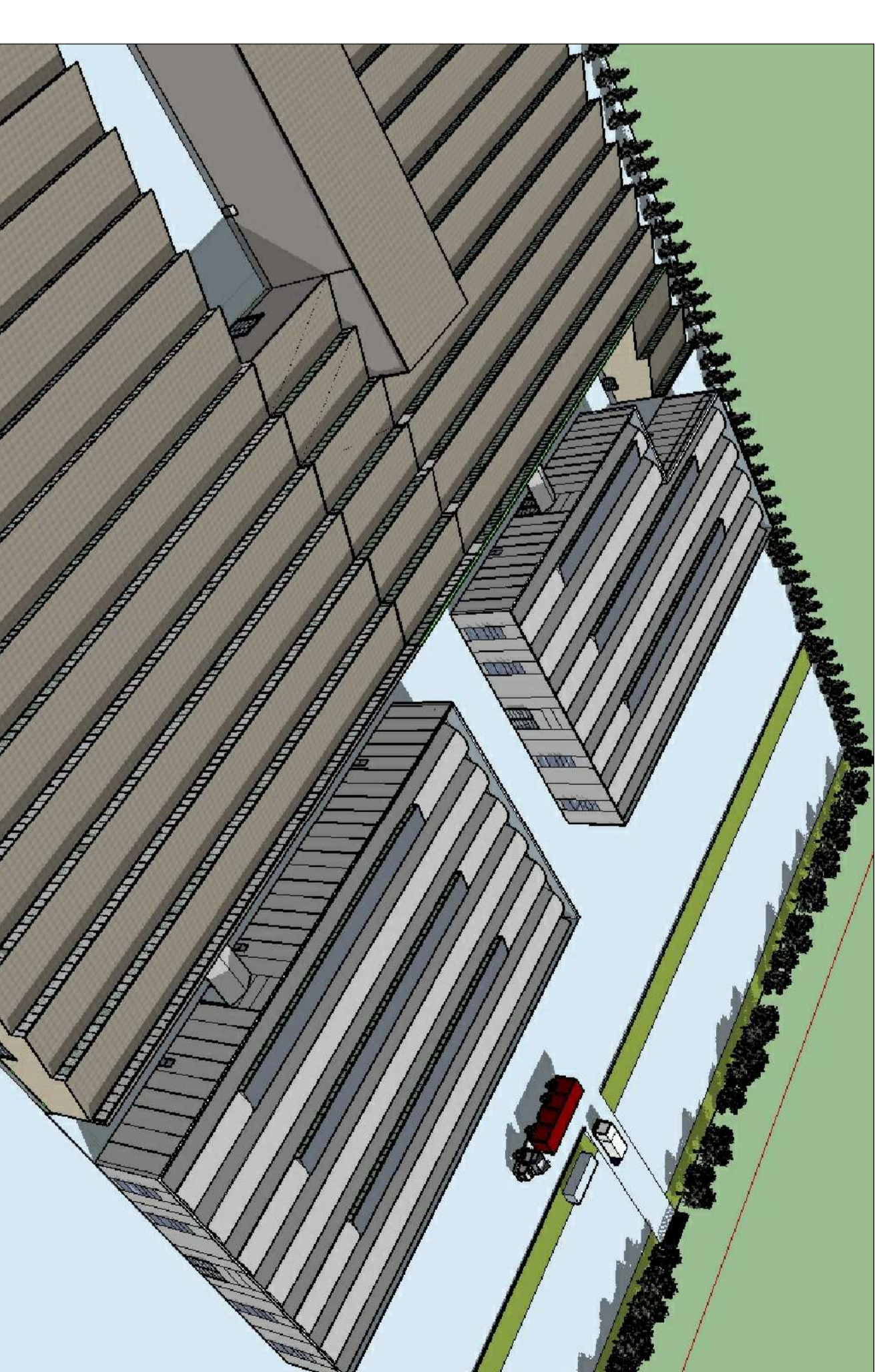

Vista - 8